

FEMA-DR--FL Floodplain / Wetland Review

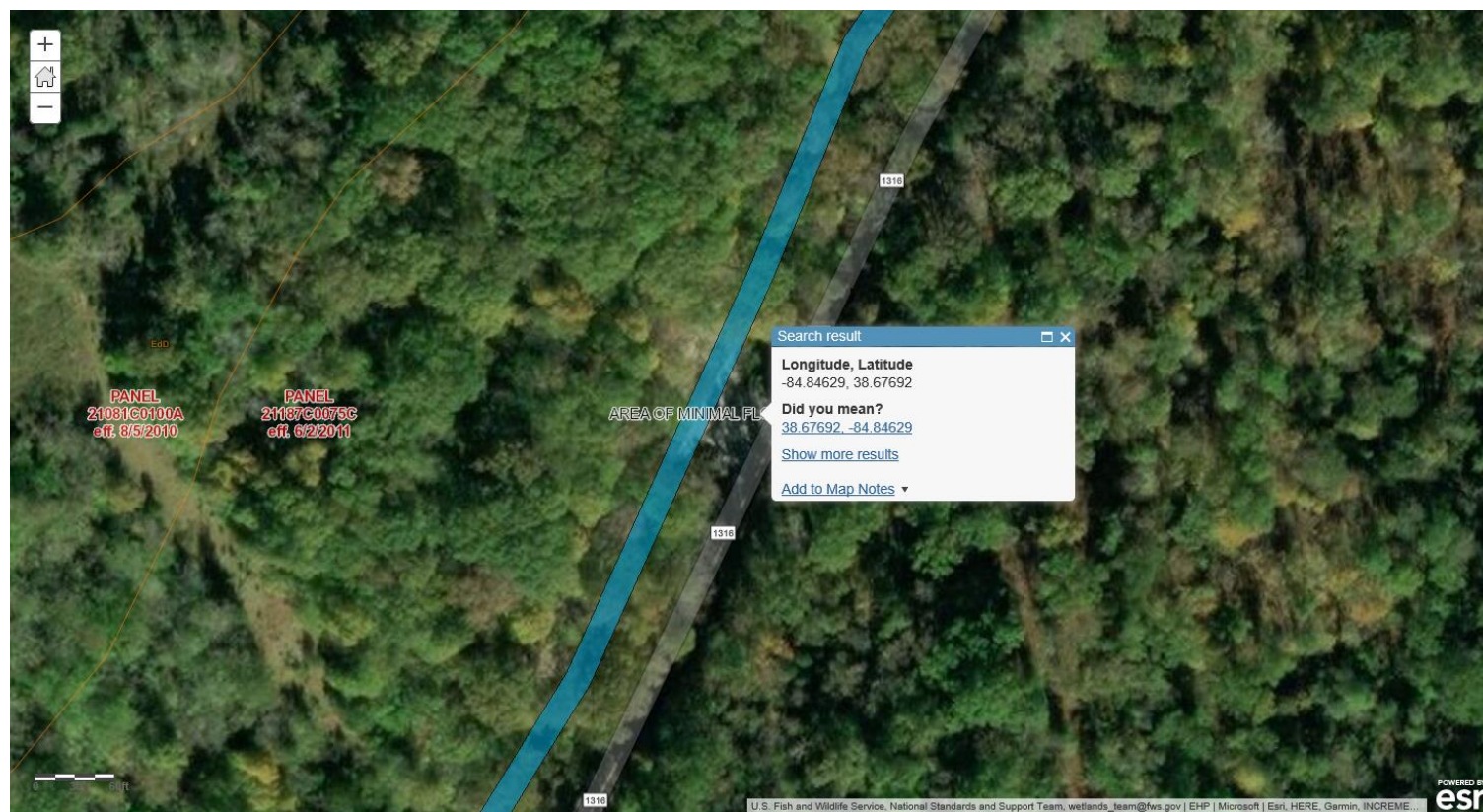

DR-4361-KY
Damage #124153; District 6 Owen
County KY 1316
PA-04-KY-4361-PW-00360
Review Date: 06/26/2019
Reviewer: Monica Cardona
County: Statewide
Applicant: KY DEPARTMENT OF
TRANSPORTATION
Map Panel Number: 21187C0075C
Effective FIRM Date: 06/02/2011
Flood Zone: X -Unshaded

Scale units are in feet.
 (See lower left map area for exact
 scale)

Sources:
FEMA NFHL MapServer
USFWS National Wetlands Inventory
Web Map Services, data accessed on
06/26/2019.

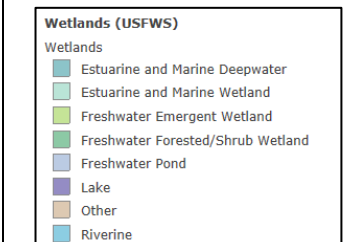
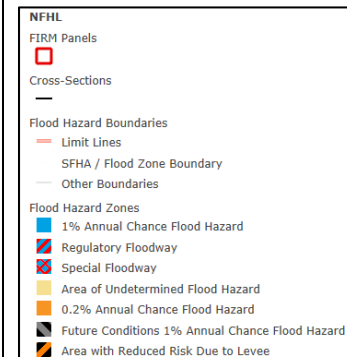

FEMA-DR--FL Floodplain / Wetland Review

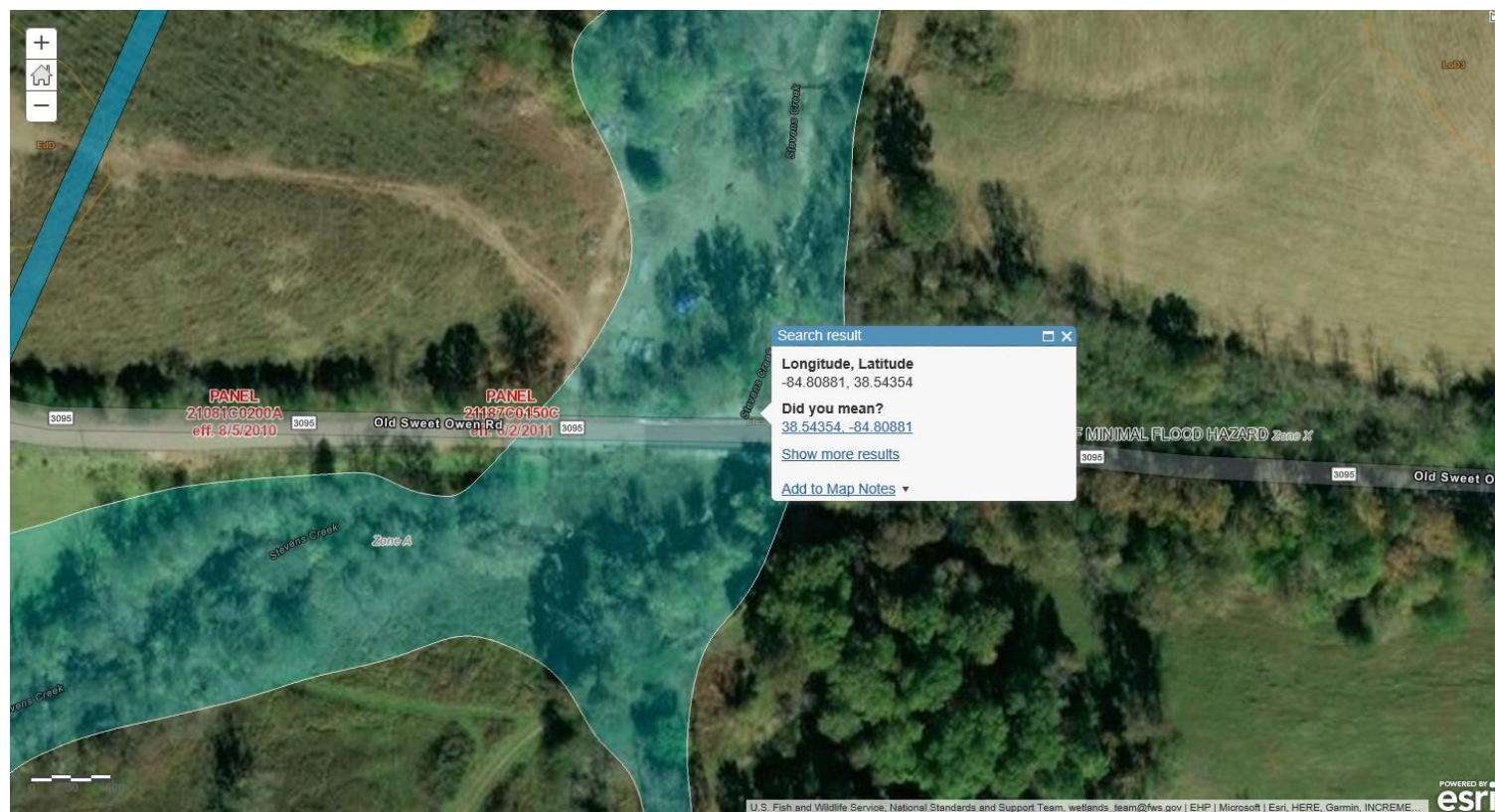

DR-4361-KY
 Damage #124154; District 6 Owen
 County KY 1287
 PA-04-KY-4361-PW-00360
 Review Date: 06/26/2019
 Reviewer: Monica Cardona
 County: Statewide
 Applicant: KY DEPARTMENT OF
 TRANSPORTATION
 Map Panel Number: 21187C0150C
 Effective FIRM Date: 06/02/2011
 Flood Zone: A

Scale units are in feet.
 (See lower left map area for exact
 scale)

Sources:
 FEMA NFHL MapServer
 USFWS National Wetlands Inventory Web
 Map Services, data accessed on
 06/26/2019.

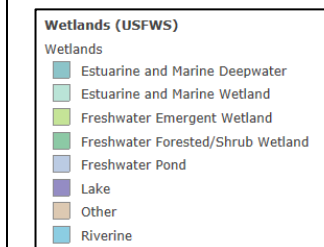
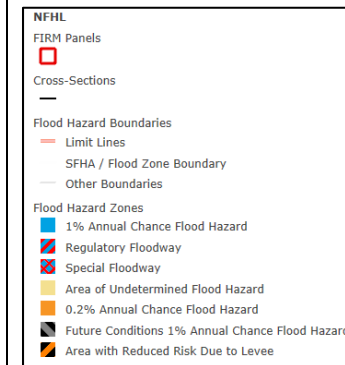

AREA OF MINIMAL FLOOD HAZARD Zone X

Claxton Ridge Rd

Fish Lake Creek

PANEL 211-225C 3/2/2011

Search result

Longitude, Latitude
-84.78193, 38.42694

Did you mean?
[38.42694, -84.78193](#)

[Show more results](#)

[Add to Map Notes](#)

U.S. Fish and Wildlife Service, National Standards and Support Team, wetlands_team@fws.gov | EHP | Microsoft | Esri, HERE, Garmin, INCREME...

POWERED BY esri

Scale units are in feet.
(See lower left map area for exact scale)

NFHL



FIRM Panels









Cross-Sections

—

Flood Hazard Boundaries

-  Limit Lines
-  SFHA / Flood Zone Boundary
-  Other Boundaries

Flood Hazard Zones

-  1% Annual Chance Flood Hazard
-  Regulatory Floodway
-  Special Floodway
-  Area of Undetermined Flood Hazard
-  0.2% Annual Chance Flood Hazard
-  Future Conditions 1% Annual Chance Flood Hazard
-  Area with Reduced Risk Due to Levee

Wetlands

- Estuarine and Marine Deepwater
- Estuarine and Marine Wetland
- Freshwater Emergent Wetland
- Freshwater Forested/Shrub Wetland
- Freshwater Pond
- Lake
- Other
- Riverine

FEMA-DR--FL Floodplain / Wetland Review

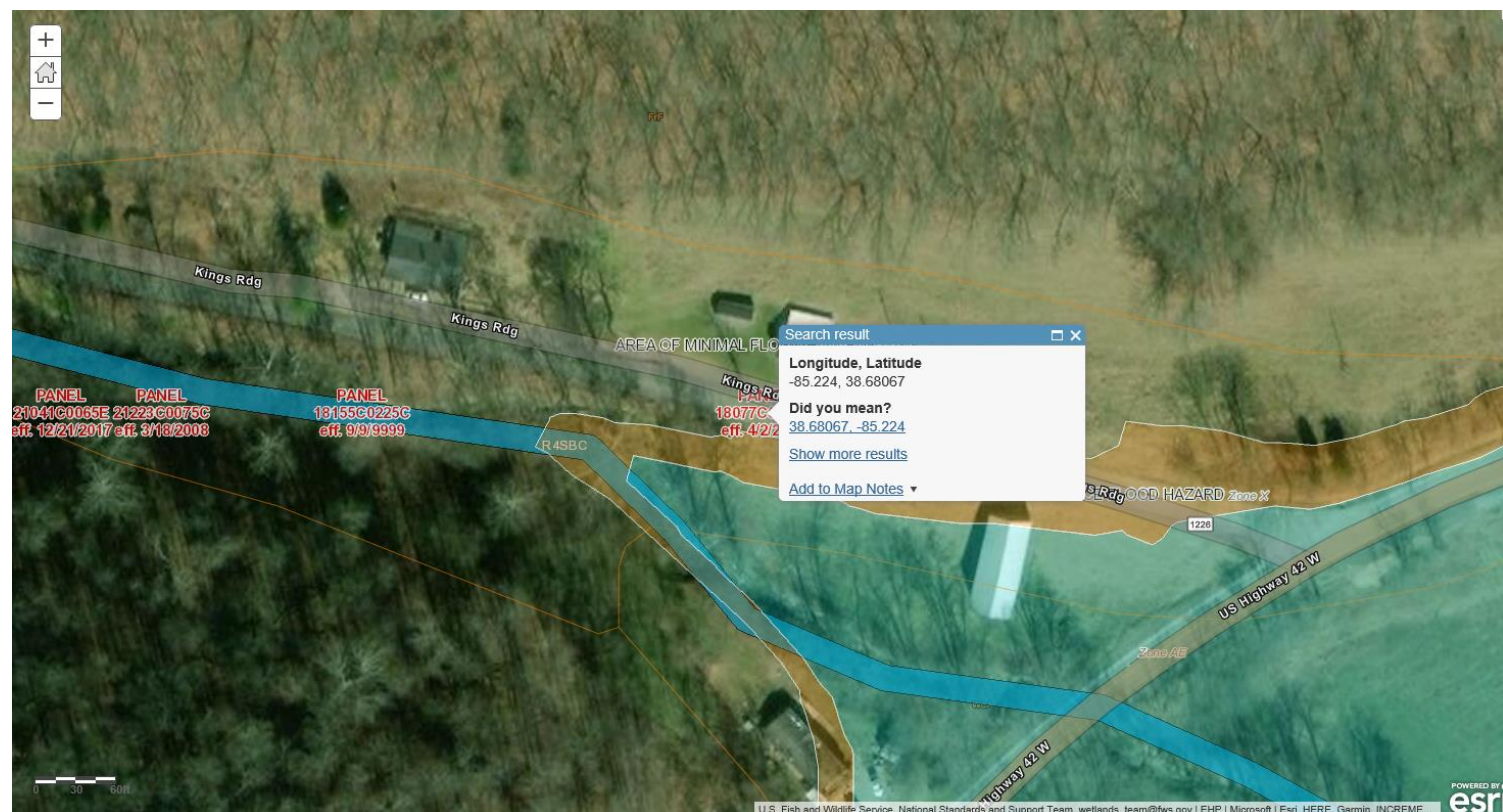

DR-4361-KY
Damage #124157; District 6 Carroll County KY 1226
PA-04-KY-4361-PW-00360
Review Date: 06/26/2019
Reviewer: Monica Cardona
County: Statewide
Applicant: KY DEPARTMENT OF TRANSPORTATION
Map Panel Number: 21041C0065E
Effective FIRM Date: 12/21/2017
Flood Zone: X-shaded and AE

Scale units are in feet.
 (See lower left map area for exact scale)

Sources:
FEMA NFHL MapServer
USFWS National Wetlands Inventory
Web Map Services, data accessed on 06/26/2019.

